



ಬೃಹತ್ ಬೆಂಗಳೂರು ಮಹಾನಗರ ಪಾಲಿಕೆ  
Bruhat Bengaluru Mahanagara Palike



# BBMP COVID-19 WAR ROOM 04.07.2022

BBMP / COVID-19 WAR ROOM / BULLETIN – 833 / 04.07.2022 / #BBMPfightsCOVID19



# OVERVIEW OF COVID-19 IN BENGALURU

**CASE TRENDS** ACTIVE CASES **6,075**

<u>Confirmed Cases</u>	<u>Recovered Cases</u>	<u>Death Cases</u>
<b>696</b> 18,07,412 #	<b>869</b> 17,84,367 #	<b>0</b> 16,970 #

**HOSPITALIZATION** **93**

<u>ICU – V</u>	<u>ICU</u>	<u>HDU</u>	<u>General</u>
-	3	6	84

INCLUDES GOVT. QUOTA AND PRIVATE WALK-IN HOSPITALIZATION

**VACCINATION** **3,268** 1,97,62,600 #

<u>First Dose</u>	<u>Second Dose</u>	<u>Precaution Dose</u>
<b>138</b> 96,29,891 #	<b>718</b> 92,89,508 #	<b>2,412</b> 8,43,201 #

**TRIAGING**

**MTU**  
**17**

**Tele Triage**  
**580**

**ACTIVE CLUSTERS**

**38**

**Budding Clusters (<5 Cases)**  
**34**

**Clusters (> 5 cases)**  
**4**

**TESTING** **12,759** 3,05,86,622 #

<u>Positivity : 5.22%</u>	<u>RAT</u>	<u>RTPCR</u>
<small>*FOR LAST 7 DAYS</small>	<b>3,202</b>	<b>9,557</b>

# : indicates cumulative numbers till date



# ABSTRACT OF COVID-19 SCENARIO IN BENGALURU



	MALE			FEMALE			TRANSGENDER			TOTAL		
	Last 24 Hours	Last 7 Days	Cumulative	Last 24 Hours	Last 7 Days	Cumulative	Last 24 Hours	Last 7 Days	Cumulative	Last 24 Hours	Last 7 Days	Cumulative
<b>Positive Cases</b>	364	3,394	10,67,688	332	2,907	7,38,833	0	0	195	<b>696</b>	<b>6,301</b>	<b>18,07,412</b>
<b>Recovered Cases</b>	471	2,717	10,53,544	398	2,291	7,30,731	0	0	185	<b>869</b>	<b>5,008</b>	<b>17,84,367</b>
<b>Death Cases</b>	0	1	10,747	0	1	6,219	0	0	4	<b>0</b>	<b>2</b>	<b>16,970</b>
<b>Total Tests Done</b>	<b>In Last 24 hrs. : 12,759</b>			<b>In last 7 days : 1,18,825</b>			<b>Cumulative : 3,05,86,622</b>					
<b>Vaccine Doses Administered</b>	<b>In Last 24 hrs. : 3,268</b>			<b>In last 7 days : 80,728</b>			<b>Cumulative : 1,97,62,600</b>					
<b>ACTIVE CASES</b>									<b>6,075</b>			

\*Covid deaths occurred today : 00 | Covid deaths occurred beyond last 24 hrs., reported today : 00



# LAST 24 HOURS AGE GROUP AND GENDER WISE DISTRIBUTION



## Positive Cases : 696

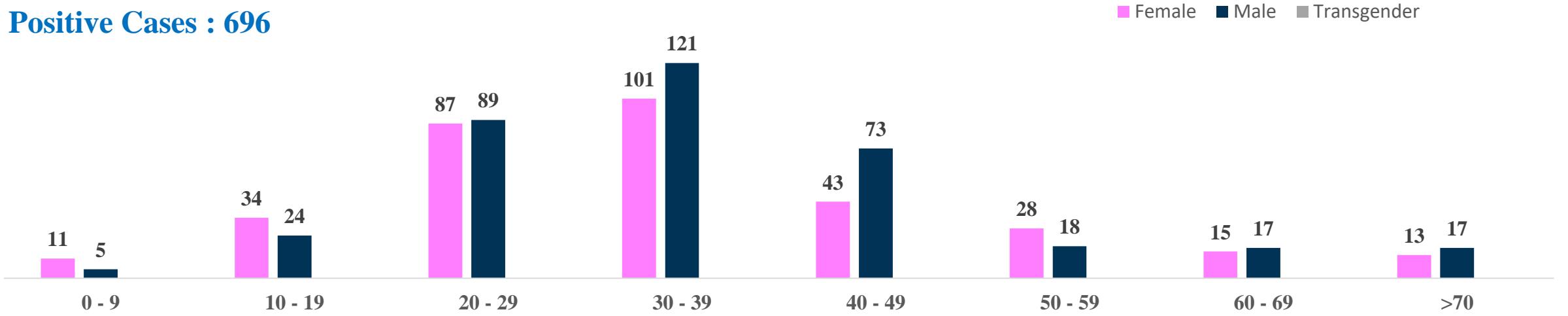

## Recovered Cases : 869

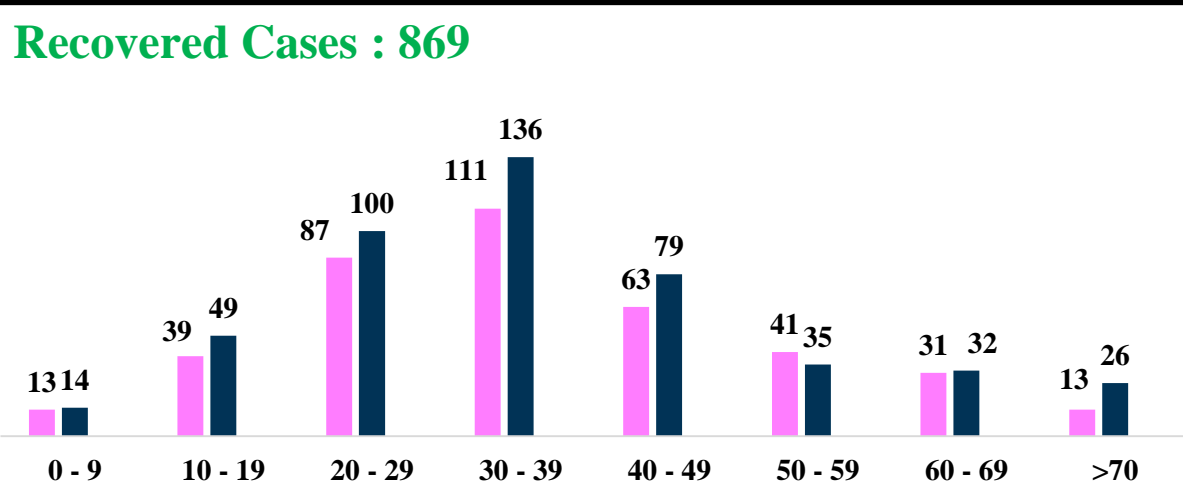

## Death Cases : 0





# POSITIVITY RATE OF BENGALURU – LAST 21 DAYS



Average Cases in Last 7 days : 900

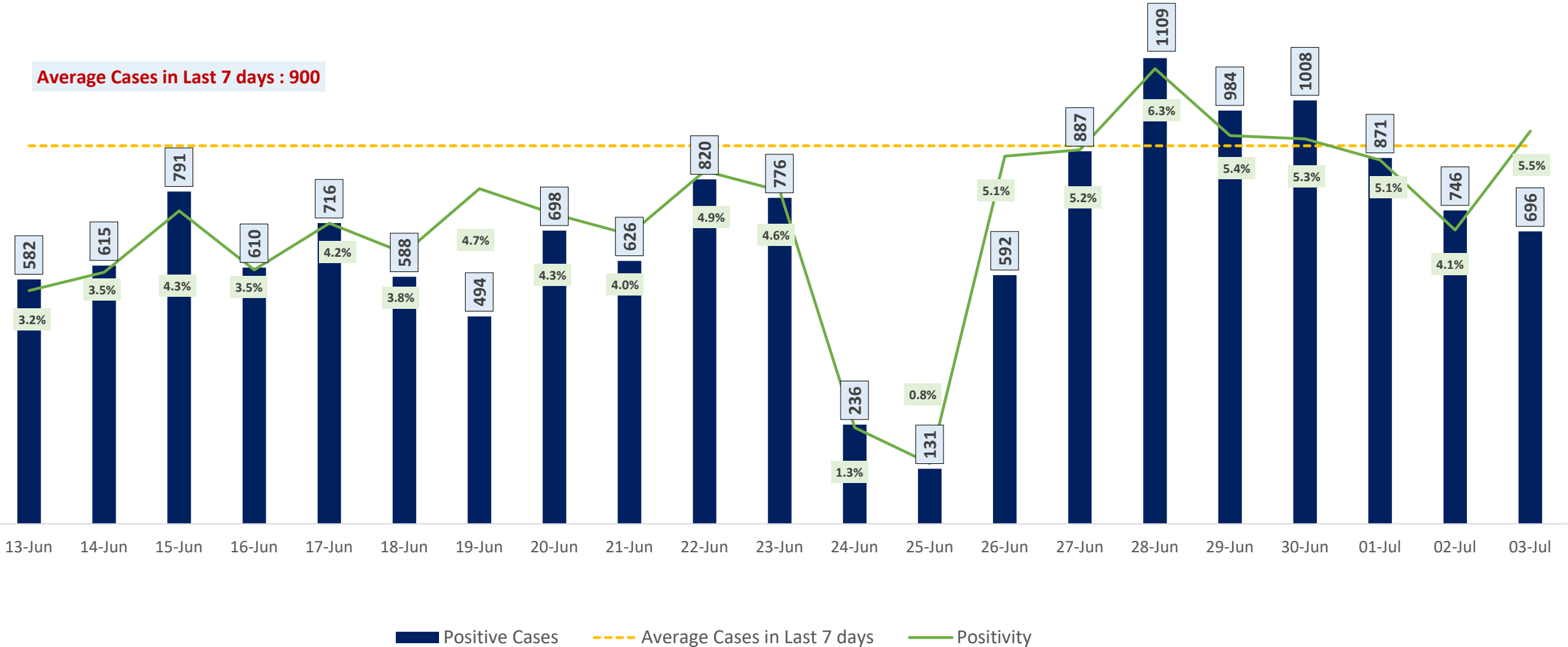



# TESTING TRENDS IN BENGALURU



Total Test Conducted Till Date	Test Conducted Last 24 hours	Last 7 Days Average
3,05,86,622	12,759	16,975

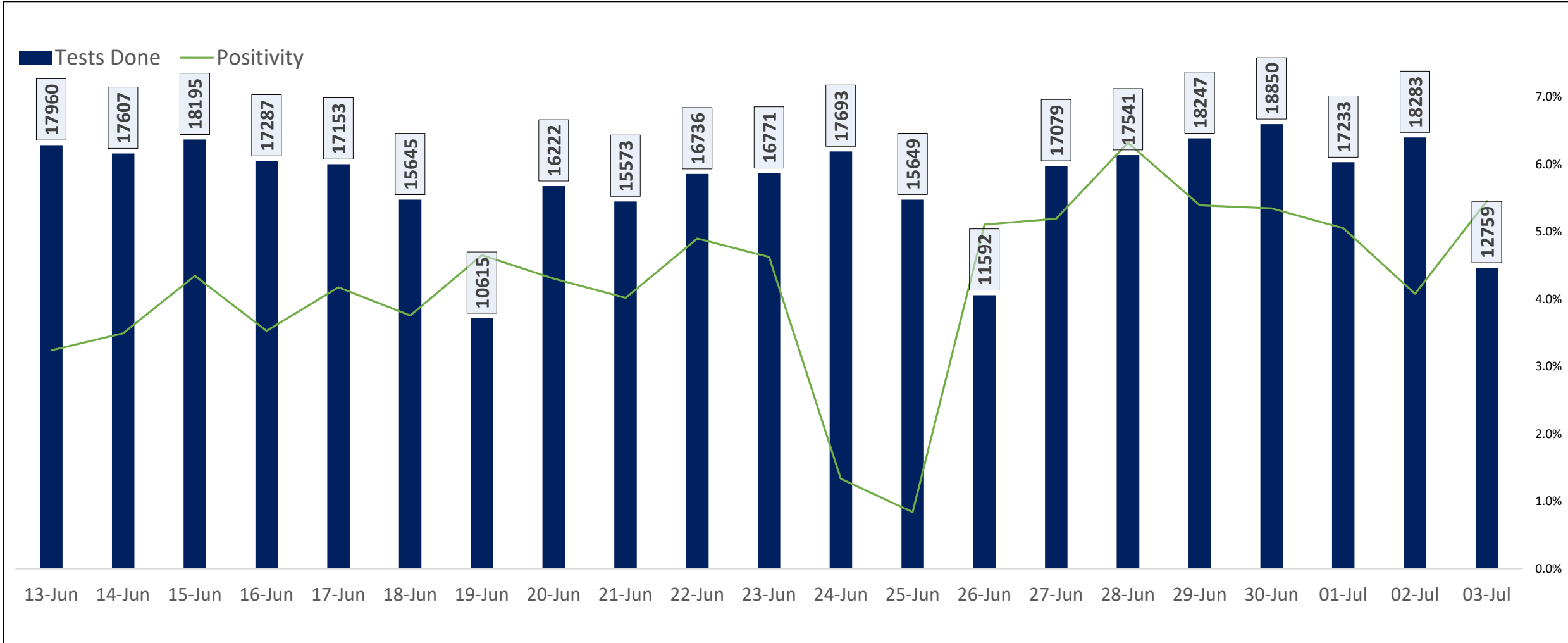





# BENGALURU URBAN MAP SHOWING TREND OF POSITIVE CASES IN LAST 7 DAYS

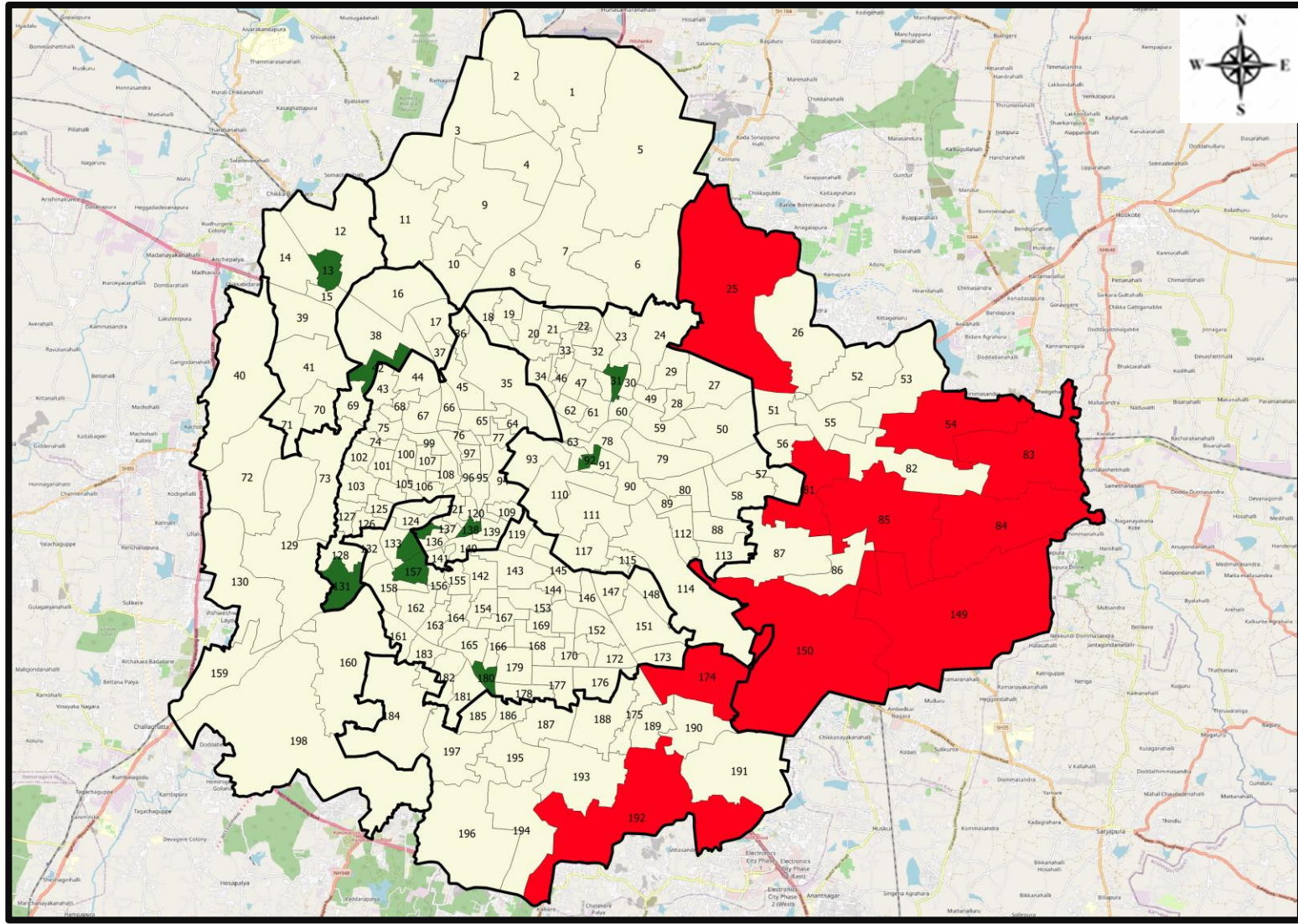

## Top 10 wards reporting highest number of positive cases in last 7 days

Ward No.	Ward Name	Daily Cases Average
150	Bellanduru	85
83	Kadugodi	47
85	Dodda Nekkundi	43
149	Varthuru	35
174	HSR Layout	31
25	Horamavu	27
84	Hagadur	24
54	Hudi	19
192	Begur	16
81	Vijnana Nagar	15

## Top 10 wards reporting least number of positive cases in last 7 days

Ward No.	Ward Name	Daily Cases Average
157	Gali Anjaneya Temple	0
135	Padarayanapura	0
134	Bapuji Nagar	0
131	Nayandahalli	0
92	Shivaji Nagar	0
42	Lakshmi Devi Nagar	0
31	Kushal Nagar	0
13	Mallasandra	0
180	Banashankari Temple Ward	0
138	Chalavadipalya	0



# BENGALURU MAP SHOWING INTENSITY OF POSITIVE CASES IN LAST 7 DAYS

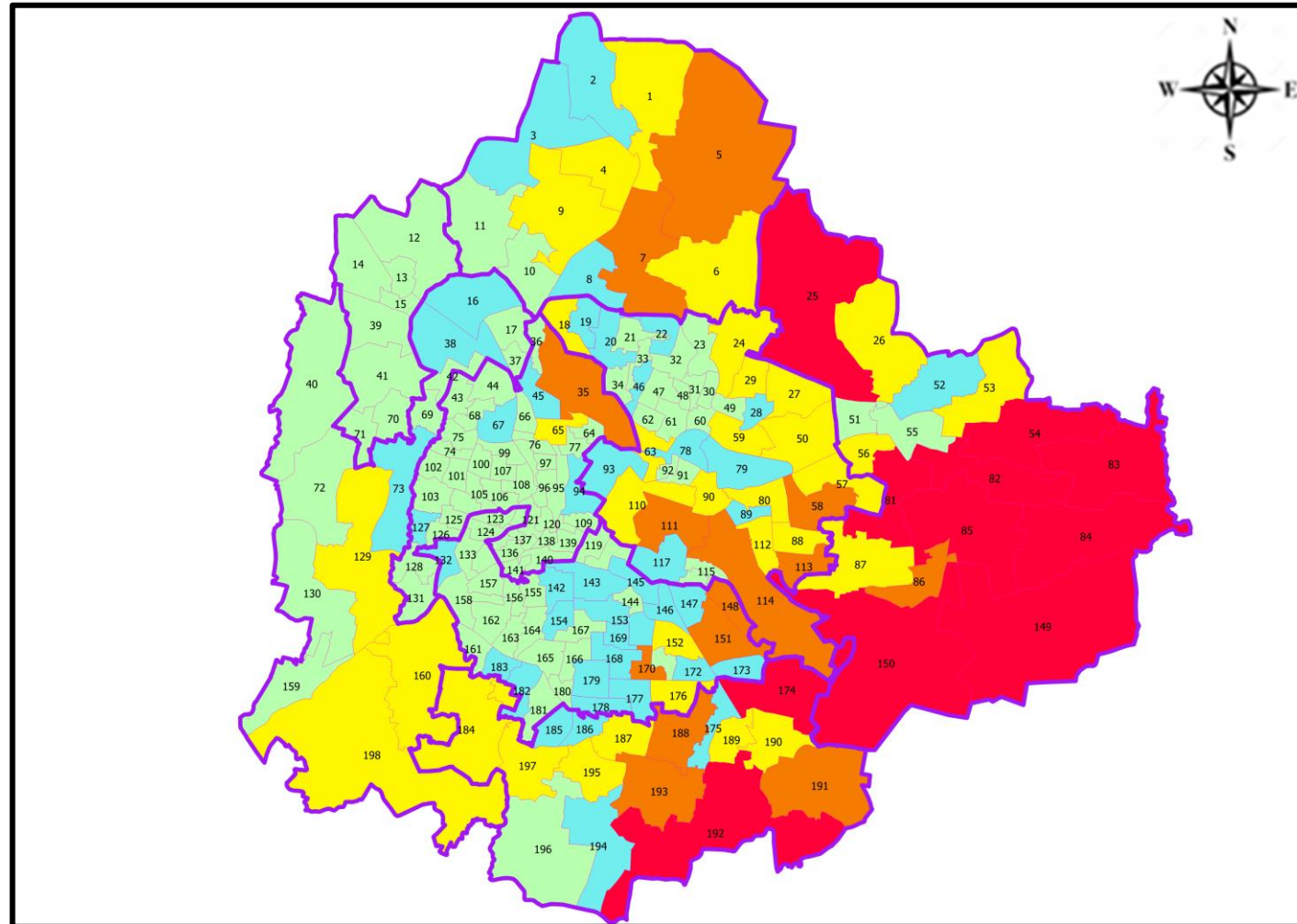

- Level 1 : 0 to 10 Cases
- Level 2 : 10 to 25 Cases
- Level 3 : 25 to 50 Cases
- Level 4 : 50 to 100 Cases
- Level 5 : More than 100 Cases
- Zone Boundaries





# CLUSTER DETAILS



Zone Name	TOTAL CLUSTERS	Budding Clusters	Clusters	Outbreaks
		Less Than 5 Cases	5 To 14 Cases	More Than 14 Cases
BOMMANAHALLI	0 (-)	0 (-)	0 (-)	0 (-)
DASARAHALLI	0 (-)	0 (-)	0 (-)	0 (-)
EAST	0 (-)	0 (-)	0 (-)	0 (-)
MAHADEVPURA	35 (▲13)	32 (▲11)	3 (▲2)	0 (-)
RR NAGAR	1 (-)	0 (-)	1 (-)	0 (-)
SOUTH	0 (-)	0 (-)	0 (-)	0 (-)
WEST	2 (-)	2 (-)	0 (-)	0 (-)
YELAHANKHA	0 (-)	0 (-)	0 (-)	0 (-)
<b>TOTAL</b>	<b>38 (▲13)</b>	<b>34 (▲11)</b>	<b>4 (▲2)</b>	<b>0 (-)</b>

## Total Active Clusters

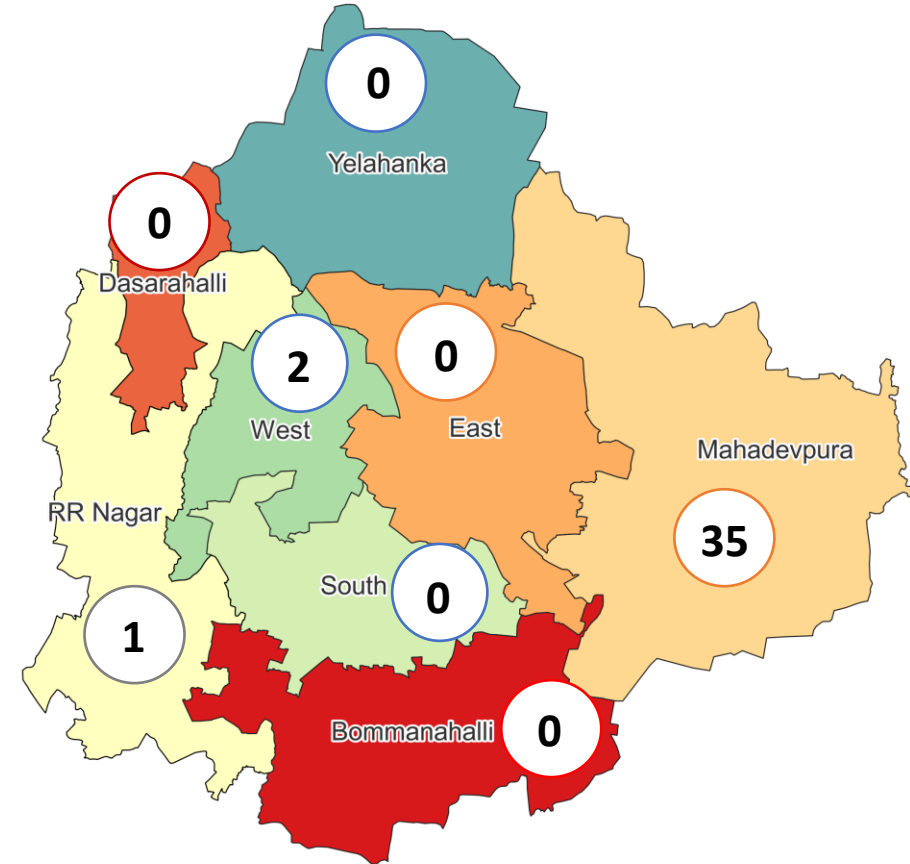

### Types of Clusters

Zone Name	Apartments/ Villa	Individual House	Hostels/Quarters	Others	Schools/Colleges
BOMMANAHALLI	0 (-)	0 (-)	0 (-)	0 (-)	0 (-)
DASARAHALLI	0 (-)	0 (-)	0 (-)	0 (-)	0 (-)
EAST	0 (-)	0 (-)	0 (-)	0 (-)	0 (-)
MAHADEVPURA	35 (▲13)	0 (-)	0 (-)	0 (-)	0 (-)
RR NAGAR	0 (-)	0 (-)	0 (-)	0 (-)	1 (-)
SOUTH	0 (-)	0 (-)	0 (-)	0 (-)	0 (-)
WEST	1 (-)	1 (-)	0 (-)	0 (-)	0 (-)
YELAHANKHA	0 (-)	0 (-)	0 (-)	0 (-)	0 (-)
<b>TOTAL</b>	<b>36 (▲13)</b>	<b>1 (-)</b>	<b>0 (-)</b>	<b>0 (-)</b>	<b>1 (-)</b>

▲▼ : Shows increase and decrease in numbers as compared to previous day



# AGE AND GENDER WISE DISTRIBUTION OF DEATH CASES



**Death Cases: 16,970**

Female Male Transgender

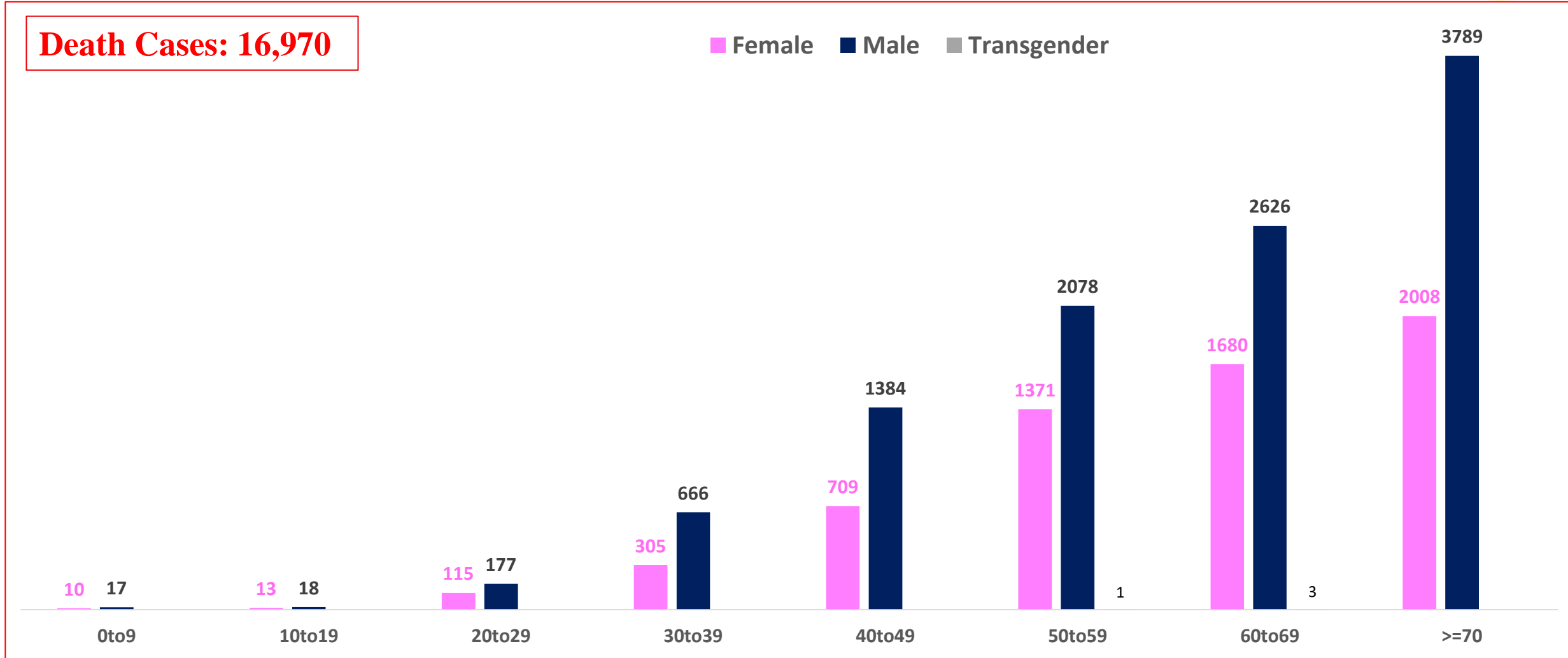



# VACCINATION COVERAGE AS ON 03.07.2022



## Total Doses Administered

# 1,97,62,600

▲ 3,268

Total 12-14 years Population : 2.82 Lakhs

### 1<sup>ST</sup> DOSE

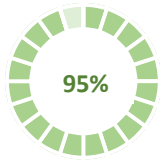

2,67,568  
Doses administered

▲ 90

### 2<sup>ND</sup> DOSE

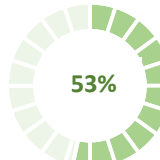

1,50,466  
Doses administered

▲ 278

Total 15-18 years Population : 4.42 Lakhs

### 1<sup>ST</sup> DOSE

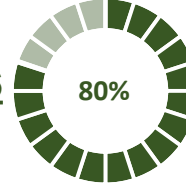

3,54,667  
Doses administered

▲ 23

### 2<sup>ND</sup> DOSE

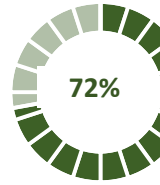

3,18,824  
Doses administered

▲ 175

Total adult Population : 91.7 Lakhs

### 1<sup>ST</sup> DOSE

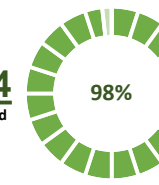

90,07,656  
Doses administered

▲ 25

### 2<sup>ND</sup> DOSE

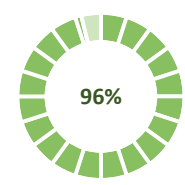

88,20,218  
Doses administered

▲ 265

## Priority Group\*

### Health Care Workers

#### Dose 1

2,10,341  
Doses administered

▲ 0

#### Dose 2

2,06,928  
Doses administered

▲ 0

### Frontline Workers

#### Dose 1

3,81,898  
Doses administered

▲ 0

#### Dose 2

3,73,081  
Doses administered

▲ 2

## 45 – 59 Years Coverage

### Dose 1

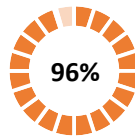

16,94,543  
Doses administered

▲ 0

### Dose 2

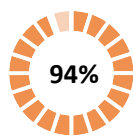

16,67,779  
Doses administered

▲ 29

## 18 - 44 Years Coverage

### Dose 1

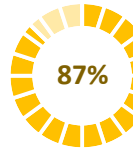

57,40,874  
Doses administered

▲ 22

### Dose 2

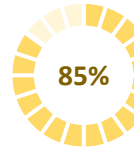

56,11,498  
Doses administered

▲ 172

## 60 + Years Coverage

### Dose 1



9,80,000  
Doses administered

▲ 3

### Dose 2



9,60,932  
Doses administered

▲ 62

## PRECAUTION DOSE



# 8,43,201

Doses administered

▲ 2,412

## PRECAUTION DOSES ADMINISTERED

### Health Care Workers

# 87,041

Booster Doses administered

▲ 44

### Front Line Workers

# 1,11,750

Booster Doses administered

▲ 146

### 60 + Years Coverage

# 3,56,528

Booster Doses administered

▲ 253

### 18 + Years Coverage

# 2,87,882

Booster Doses administered

▲ 1,969

▲ indicates the increase in last 24 hours



# COVID-19 SCENARIO IN BENGALURU AND OTHER METROPOLITAN CITIES



CITY NAME	Positive Cases	Active Cases	Recovered	Deceased	Vaccine Doses Administered
New Delhi	19,37,013	3,268	19,07,474	26,271	3,51,04,006
Bengaluru*	18,07,412	6,075	17,84,367	16,970	2,27,62,041
Mumbai	11,14,120	7,671	10,86,832	19,617	2,14,83,994
Chennai	7,64,604	6,058	7,49,478	9,068	1,06,89,206
Kolkata	4,47,192	272	4,41,264	5,656	1,03,59,719

Source : <https://dashboard.cowin.gov.in/> at 8:10pm (04.07.2022)  
Source : <https://www.covid19bharat.org/> at 8:10pm(04.07.2022)

\*includes BBMP & Bengaluru Urban



# SNAPSHOT OF COVID-19 CASES IN BENGALURU URBAN



**Total Wards With  
< =10 Cases\* :  
97**

**Tests Conducted  
On 03.07.2022:  
12,759**

**Recovery  
Rate:  
98.71%**

**Total  
Active Cases :  
6,075**

**Total Vaccinated on  
03.07.2022:  
3,268**

**Positivity  
Rate\* :  
5.22%**

**Active  
Rate:  
0.35%**

**Case  
Fatality Rate\* :  
0.03%**

\*Total positive cases In the past 7 days



\*CFR and positivity is for Past 7 days





ಬೃಹತ್ ಬೆಂಗಳೂರು ಮಹಾನಗರ ಪಾಲಿಕೆ  
Bruhat Bengaluru Mahanagara Palike



<b>Download BBMP Bulletin</b>	<a href="https://apps.bbmpgov.in/covid19/mediabulletin.php">https://apps.bbmpgov.in/covid19/mediabulletin.php</a>
<b>For BBMPCovid19 Bed Status:</b>	<a href="https://apps.bbmpgov.in/covid19/en/Bedstatus.php">https://apps.bbmpgov.in/covid19/en/Bedstatus.php</a>
<b>To register for vaccination :</b>	<a href="https://selfregistration.cowin.gov.in/">https://selfregistration.cowin.gov.in/</a>
<b>BBMP COVID19 Dashboard:</b>	<a href="https://apps.bbmpgov.in/covid19/">https://apps.bbmpgov.in/covid19/</a>
<b>Follow us on:</b>	 <a href="http://www.facebook.com/bbmp.comm1/">www.facebook.com/bbmp.comm1/</a>
	 <a href="https://twitter.com/BBMPCOMM">twitter.com/BBMPCOMM</a>

Issued by:

Honorable Chief Commissioner, BBMP  
Special Commissioner Health & IT, BBMP  
MD, Bengaluru Smart City Limited

**THANK YOU !**

